

C-14-114

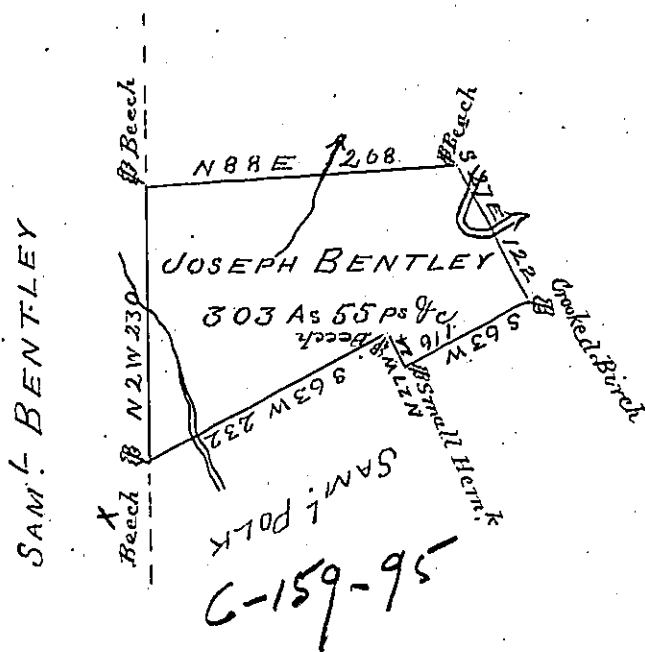

In pursuance of a Warrant dated February 18th 1793 Surveyed Sept^r 4th 1794 by Anthony Brothers late Deputy Surveyor for Joseph Bentley the above described tract of land situate on the waters of Wassauck Creek in the County of Luzerne containing three hundred & thirty acres & fifty five perches & the allowance of six Per Cent. Etc & Certified by me this 16 Feb^y 1803—

Thos. Sambourne Dybr.

Samuel Cochran Esqr.
Surveyor General

IN TESTIMONY that the above is a copy of the original remaining on file in the Department of Internal Affairs of Pennsylvania, made conformably to an Act of Assembly approved the 16th day of February, 1833, I have hereunto set my Hand and caused the Seal of said Department to be affixed at Harrisburg, this Twenty eighth day of December 1903.

James P. Brown
Secretary of Internal Affairs.